

Post Box No.001, Sulochana Gardens, 7-4-104B Tenkasi Road, Ayikudy - 627 852. Tirunelveli District, Tamil Nadu, India. Phone: 04633 - 249170, 249180. Email: mail@amarseva.org Website: www.amarseva.org	Amar Seva Sangam (A registered Charitable Society for Rural Poor and Disabled) Child Progress Report Half yearly Mar - 2020	Name of Child: P. Isai Nandhini Name of Sponsor: Dr. Yegappan Endowment (Amudhasurabhi)
--	---	--

Date of Entry to ASSA	Date of HCI Sponsorship	Sex	Age	Date of Birth	Standard	Nature of Disability	Service Provided
01.09.2017	Sep 2017	F	9	29.11.2010	Special Education	Mental Retardation	Special Education at Special Education Centre

Sponsorship Remarks: Sponsorship transferred from **Kabilan** (Dec 2015) in Sep 2017

Discharge Remarks:

Family Details:

Name of the Child	P. Isai Nandhini	
Date of Birth	29.11.2010	
Date of Joining	01.09.2017	
Nature of Disability	Mental Retardation	
Father's Name	Mr. Palavesam	
Mother's Name	Mrs. Selvi	
No of Children in the Family	2	Isai Nandhini + 1 brother
Father's Profession	Coolie	
Economic Condition	Poor	
Address Residence	D/o, Palavesam, B-1 Krishnan kovil street, Ayikudy.	

Medical Report

Height/ Weight	Current Report	Previous Report	Initial stage report	
	115Cm/19Kg	115Cm/19Kg	108Cm/15Kg	
Exercises Given		Appliances Given		Physical Progress
Yoga Training		Nil		Physically Normal.
Class (*)	Primary			
Report Period	Sep 2019 to Mar 2020			
Severity of Intellectual Disability	<i>Moderate Intellectual disability</i>			
Assessment (** - % represents assessment based on normal development of 100%)		Sep 2017 (Initial Assessment**)	Sep 2019 (%)	Mar 2020 (%)
	1.Motor Activities	61	65	65.5
	2.Activities of Daily Living	46.5	57.5	58
	3.Communication	43.5	47	49.5
	4.Reading/ Writing	19	27.5	28.5
	5.Number/ Time	13	21	21
	6.Domestic / Social Skills	20.5	29	29
	7.Pre Vocational / Money Concept	6	14	14
Extra-Curricular / Participation	Nature of Program		No. of program participation	Prizes / Recognitions won
	Cultural		-	-
	Sports		-	-
	Drawing		-	-
Progress Report	Since joining, she has improved 8% on average out of seven areas in period of 30 months based on BASIC-MR Scale provided by NIMH.			
Comments	<p>At present we are teaching</p> <ul style="list-style-type: none"> • Carry out two sequential verbal or gestural commands. • Recite rhymes of 3-4 lines. • Match five three letter words. • Copy a circle. • Match identical number of concrete objects. 			

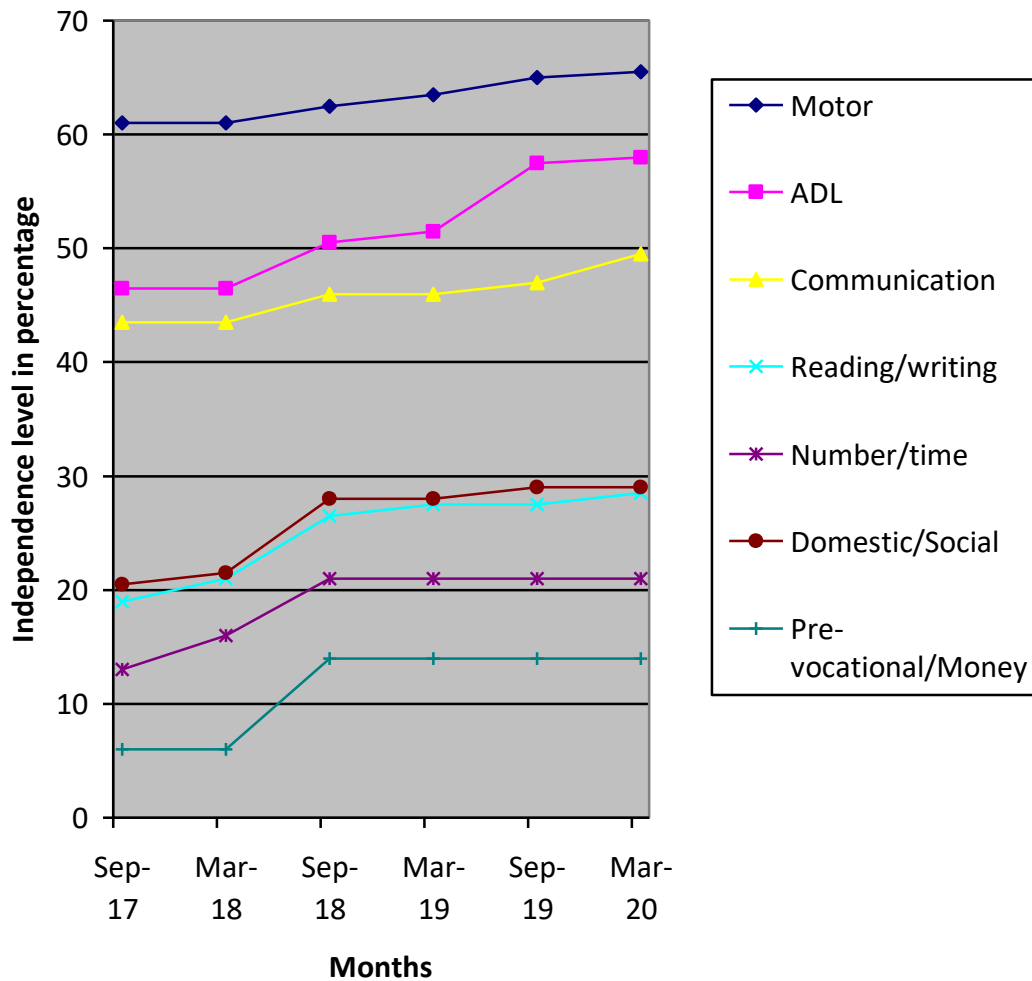

(*) Pre-Primary (3-6 yrs of age)
 Primary (6-10 yrs of age)
 Secondary (11-14 yrs of age)
 Pre-vocational (15-18 yrs of age)
 Autism (Children affected with Autism Spectrum Disorders)

(**) % represents assessment based on normal development of 100%